

Hello, do you know what password is required for the below prompt? I have created via linuxconf and smbadduser the following users:

rol (my user account on redhat 7.1 Linux)

root (my root account on " ")

Babe (my machine name on my Windows Client)

I have setup my samba/smb.conf file to map to the same workgroup as named in my TCPIP identification in Windows 98.

No matter what password I enter, I get the error message at bottom

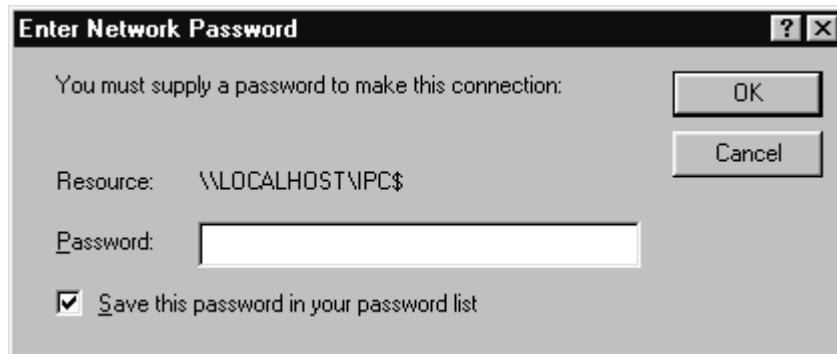

the error messages or logfile messages on my Redhat Server are as follows:

```
[root@localhost samba]# for FN in `ls`
```

```

> do
> echo ===== $FN =====
> tail -5 $FN
> done
===== babe.log =====
Rejecting user 'babe': authentication failed
[2001/10/21 14:31:48, 1]
smbd/reply.c:reply_sesssetup_and_X(927)
Rejecting user 'babe': authentication failed
[2001/10/21 14:31:48, 1]
smbd/reply.c:reply_sesssetup_and_X(927)
Rejecting user 'babe': authentication failed
===== log.nmb =====
[2001/10/21 13:53:26, 0] nmbd/nmbd.c:sig_term(65)
Got SIGTERM: going down...
[2001/10/21 13:53:26, 1] nmbd/nmbd.c:main(758)
Netbios nameserver version 2.0.7 started.
Copyright Andrew Tridgell 1994-1998
===== log.smb =====
smbd version 2.0.7 started.
Copyright Andrew Tridgell 1992-1998
[2001/10/21 13:53:26, 1] smbd/server.c:main(641)
smbd version 2.0.7 started.
Copyright Andrew Tridgell 1992-1998
===== smb.log =====
Gethostbyaddr failed for 192.168.1.101
[2001/10/21 14:31:43, 1]
lib/util_sock.c:client_name(1012)
Gethostbyaddr failed for 192.168.1.101
[2001/10/21 14:31:48, 1]
lib/util_sock.c:client_name(1012)
Gethostbyaddr failed for 192.168.1.101

```

Questions -- when I installed RedHat I may have turned on allow MD5 passwords and shadow passwords -- how do I verify that, could this be the problem? Should I turn either or both of these off? Or do I need to add something to my smb.conf file?

I tried to join the samba.org listproc mailing list but was told it was shut down. Is there somewhere else I can turn for samba questions?

I've read everything I could find this morning on Samba but can't figure out what is causing my problems. Thanks in advance for your help.

Raleigh Martin
 email: roleigh@pobox.com
 Edina, Minnesota
 Sunday, October 21, 2001